

FRONT ELEVATION  
SCALE - 1:100

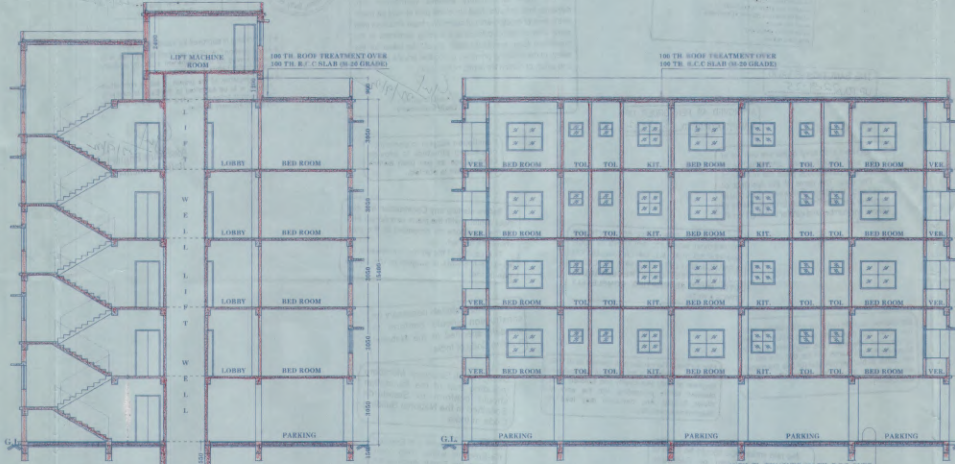

SECTION THRU X-X  
SCALE - 1:100

SECTION THRU Y-Y  
SCALE - 1:100

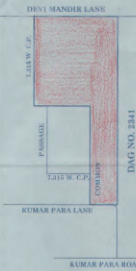

KEY PLAN  
SCALE - 1:10000



GENERAL SPECIFICATION

1. 10% SINGLE LAYER BRICK PLYSOLIM WITH PICKED SHAMA BRICKS.
2. 10% CHISEL USED IN FOUNDATION & FLOORING.
3. ALL MAIN WALLS ARE 200 MM TH. PARTITION ARE 125 MM TH. C.B. WALL.
4. D.P.F. OF 10% USED IN 125 MM WITH PROPER WATER PROOFING IN GRADE.
5. 10% R.C.C. L.F. WITH SAND, STONE CHIPS & CEMENT.
6. F.L.D. & L.F. 10% WITH PROPER WATER PROOFING IN GRADE.
7. R.C.C. & L.F. 10% WITH PROPER WATER PROOFING IN GRADE.
8. ALL BUILDING MATERIALS ARE CONFORMED TO IS, COOB & B.C. 1000.
9. R.C.C. GRADE M 20 AND STEEL FE - 415.
10. DEPTH OF SEMI UNDERGROUND WATER RESERVOIR WILL NOT EXCEED THE DEPTH OF THE MAIN R.C.C. FOUNDATION.
11. ALL PRECAUTIONARY MEASURES SHOULD BE TAKEN FOR THE ADOPTING PREMISES AT THE TIME OF DEEP FOUNDATION.

DOOR & WINDOW SCHEDULE

SL.	DOOR/WINDOW MARK	SIZE	FRAME	REMARKS
1.	DOOR - D1	1440 X 1950	100 X 75	SINGLE LEAF
2.	DOOR - D2	900 X 1900	100 X 75	SINGLE LEAF
3.	DOOR - D3	750 X 1900	100 X 75	SINGLE LEAF
4.	WINDOW - W1	1800 X 1800	ALUMINIUM SLIDING	
5.	WINDOW - W2	1000 X 1200	ALUMINIUM SLIDING	
6.	WINDOW - W3	600 X 400	ALUMINIUM LOUVER	

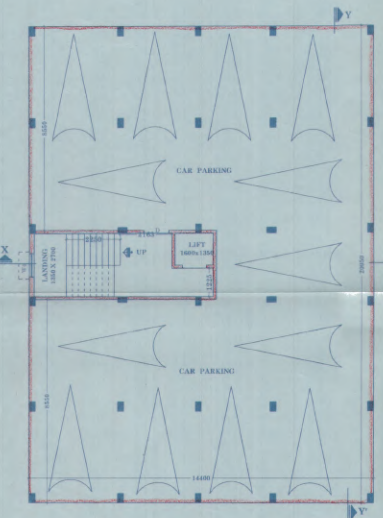

PROPOSED GROUND FLOOR PLAN  
(BLOCK - F)  
SCALE - 1:100

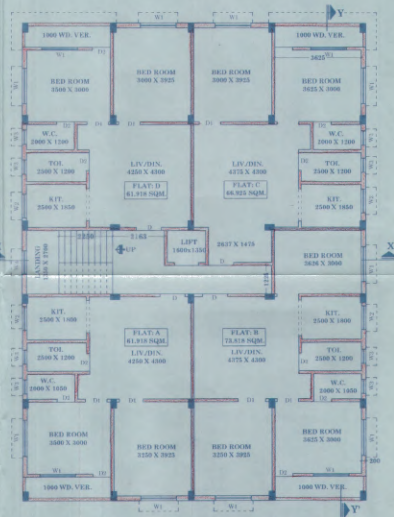

PROPOSED 1ST. TO 4TH. FLOOR PLAN  
(BLOCK - F)  
SCALE - 1:100

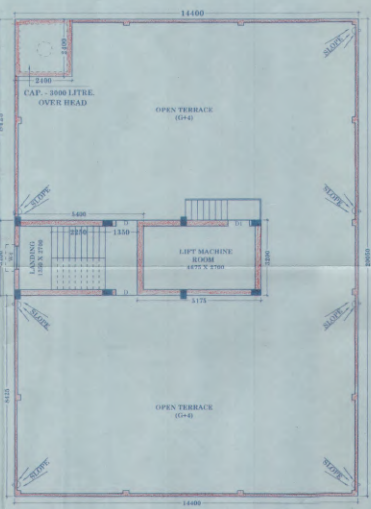

PROPOSED ROOF PLAN  
(BLOCK - F)  
SCALE - 1:100

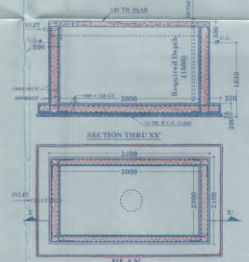

PLAN  
DETAIL OF SEMI U.G.  
WATER RESERVOIR  
(BLOCK - F)  
(CAPACITY: 1000 LTRS.)  
SCALE - 1:50

N.R. HIGHRISE PVT. LTD.  
*(Signature)*

SIGNATURE OF OWNER/APPLICANT

*Soma Pal*  
**SOMA PAL**  
BMLRSC-1020  
Bally Municipality  
87/A, Dr. P.N. Ghosh Road,  
P.O.-Bally, Dist. Howrah

SIGNATURE OF L.S.

*Sourav Kumar Paul*  
**SOURAV KUMAR PAUL, B.E. (Civil)**  
E.S.E. License No. BH/HT/CC/100/124-38  
BALLY MUNICIPALITY  
7/1, Sankaral Paralane,  
P.O.-Bally, Howrah-711001

SIGNATURE OF ST. ENGINEER



*Sourav Kumar Paul*  
Assistant Engineer  
Bally Municipality

PROPOSED ARCHITECTURAL PLAN OF (G+4)  
STORIED BUILDING OF BLOCK - 'F' AT  
HOLDING NO: 2/B KUMAR PARA LANE, UNDER  
R.S. & L.R. DAG NO: 2342, 2343, 2348; L.R.  
KHATHAN NO: 7106; J.L NO: 12; MOUZA, P.S. & P.O.  
LILUAH; WARD NO: 33(66), UNDER BALLY  
MUNICIPALITY, HOWRAH: 711204.

NAME OF OWNER / APPLICANT: N.R. HIGHRISE PVT. LTD.  
SHEET NO: OF 8



CERTIFIED COPY



CORRECTION PLAN  
Ward No. 33  
B.P. No. 014

APPLICANT HAS TO EXHIBIT AT A CONSPICUOUS PLACE:  
1. ORIGINAL SET  
2. NAME OF THE ARCHITECT/ENGINEER  
3. NAME OF THE ARCHITECT/ENGINEER  
4. NAME OF THE ARCHITECT/ENGINEER

Structural plan and design calculation as submitted by the Structural Engineer have been kept with B.P. No. 014 for record of the Bally Municipality without verification. No deviation from the submitted structural plan should be made at the time of erection without submitting fresh structural plan along with design calculation and stability certificate in the prescribed form. Necessary steps should be taken for the safety of the adjoining premises public and private properties and safety of human life during construction.

- The drawing is approved for sanction purpose only.
- Any alteration / revision / addition, if required, is to be approved by the competent authority of Bally Municipality before execution.
- After completion of the project, a set of completion drawing is to be submitted to the Bally Municipality for having Number certificate and being provided with all other necessary services.

THE SANCTION IS VALID UP TO 22.07.15

APPROVED AS PER ORDER OF ADMINISTRATOR DATED 15.02.15

The applicant shall keep at the site one set of plans and Specifications and shall also exhibit at a conspicuous place the number of the Premises, The name of the Architect or Licensed Building Surveyor, Structural Engineer and Geo. Technical Engineer Name of Owner and number and date of Building Permit.

Sanctioned subject to demolition of existing structure to provide open space as per plan before construction is started.

CONSTRUCTION SITE SHALL BE MAINTAINED TO PREVENT MOSQUITO BREEDING IN SUCH MANNER SO THAT ALL WASTE COLLECTION CURBING SITES, OPEN RECL. FACILITIES ETC. MUST BE EMPTIED COMPLETELY TWICE A WEEK.

Before starting any Construction the site must conform with the plans sanctioned and all the conditions as proposed in the plan should be fulfilled. The validity of the written permission to execute the work is subject to the above conditions.

Sanctioned conditionally on undertaking from the owner that if any part of the building to be constructed falls within the alignment of Bally Municipality the same will be demolished by the owner at his/her risk and for this the owner will not claim any compensation from Bally Municipality.

The Building Materials necessary for construction should conform to standards specified in the National Building Code of India.

Plan for Water Connection arrangement SEMI U.G. should be submitted at the Office of the Assistant Engineer of Bally Municipality and sanction to be obtained before proceeding with the work at Water Supply. Any deviation may lead to disconnection/identification.

Design of all Structural Members including that of the foundation should conform to Standards Specified in the National Building Code of India.

No rain water pipe should be fixed or discharged on Road or Footpath. Drainage plan should be submitted at Assistant Engineer's Office and the sanction obtained before proceeding with the drainage work.

Non Commencement of Erection Re-Erection within Two Year will require Fresh Application for Sanction.

RESIDENTIAL BUILDING      DEVIATION WOULD MEAN DEMOLITION

Necessary steps should be taken for the safety of the lives of the adjoining public and private properties during construction. Also to avoid pollution as per WRCPII Guidelines in VALLUJE.

Assistant Engineer  
Bally Municipality

ROHITA KUMAR PAUL BE CIVIL  
BALLY MUNICIPALITY  
111, 112, 113, 114, 115, 116, 117, 118, 119, 120, 121, 122, 123, 124, 125, 126, 127, 128, 129, 130, 131, 132, 133, 134, 135, 136, 137, 138, 139, 140, 141, 142, 143, 144, 145, 146, 147, 148, 149, 150, 151, 152, 153, 154, 155, 156, 157, 158, 159, 160, 161, 162, 163, 164, 165, 166, 167, 168, 169, 170, 171, 172, 173, 174, 175, 176, 177, 178, 179, 180, 181, 182, 183, 184, 185, 186, 187, 188, 189, 190, 191, 192, 193, 194, 195, 196, 197, 198, 199, 200, 201, 202, 203, 204, 205, 206, 207, 208, 209, 210, 211, 212, 213, 214, 215, 216, 217, 218, 219, 220, 221, 222, 223, 224, 225, 226, 227, 228, 229, 230, 231, 232, 233, 234, 235, 236, 237, 238, 239, 240, 241, 242, 243, 244, 245, 246, 247, 248, 249, 250, 251, 252, 253, 254, 255, 256, 257, 258, 259, 260, 261, 262, 263, 264, 265, 266, 267, 268, 269, 270, 271, 272, 273, 274, 275, 276, 277, 278, 279, 280, 281, 282, 283, 284, 285, 286, 287, 288, 289, 290, 291, 292, 293, 294, 295, 296, 297, 298, 299, 300, 301, 302, 303, 304, 305, 306, 307, 308, 309, 310, 311, 312, 313, 314, 315, 316, 317, 318, 319, 320, 321, 322, 323, 324, 325, 326, 327, 328, 329, 330, 331, 332, 333, 334, 335, 336, 337, 338, 339, 340, 341, 342, 343, 344, 345, 346, 347, 348, 349, 350, 351, 352, 353, 354, 355, 356, 357, 358, 359, 360, 361, 362, 363, 364, 365, 366, 367, 368, 369, 370, 371, 372, 373, 374, 375, 376, 377, 378, 379, 380, 381, 382, 383, 384, 385, 386, 387, 388, 389, 390, 391, 392, 393, 394, 395, 396, 397, 398, 399, 400, 401, 402, 403, 404, 405, 406, 407, 408, 409, 410, 411, 412, 413, 414, 415, 416, 417, 418, 419, 420, 421, 422, 423, 424, 425, 426, 427, 428, 429, 430, 431, 432, 433, 434, 435, 436, 437, 438, 439, 440, 441, 442, 443, 444, 445, 446, 447, 448, 449, 450, 451, 452, 453, 454, 455, 456, 457, 458, 459, 460, 461, 462, 463, 464, 465, 466, 467, 468, 469, 470, 471, 472, 473, 474, 475, 476, 477, 478, 479, 480, 481, 482, 483, 484, 485, 486, 487, 488, 489, 490, 491, 492, 493, 494, 495, 496, 497, 498, 499, 500, 501, 502, 503, 504, 505, 506, 507, 508, 509, 510, 511, 512, 513, 514, 515, 516, 517, 518, 519, 520, 521, 522, 523, 524, 525, 526, 527, 528, 529, 530, 531, 532, 533, 534, 535, 536, 537, 538, 539, 540, 541, 542, 543, 544, 545, 546, 547, 548, 549, 550, 551, 552, 553, 554, 555, 556, 557, 558, 559, 560, 561, 562, 563, 564, 565, 566, 567, 568, 569, 570, 571, 572, 573, 574, 575, 576, 577, 578, 579, 580, 581, 582, 583, 584, 585, 586, 587, 588, 589, 590, 591, 592, 593, 594, 595, 596, 597, 598, 599, 600, 601, 602, 603, 604, 605, 606, 607, 608, 609, 610, 611, 612, 613, 614, 615, 616, 617, 618, 619, 620, 621, 622, 623, 624, 625, 626, 627, 628, 629, 630, 631, 632, 633, 634, 635, 636, 637, 638, 639, 640, 641, 642, 643, 644, 645, 646, 647, 648, 649, 650, 651, 652, 653, 654, 655, 656, 657, 658, 659, 660, 661, 662, 663, 664, 665, 666, 667, 668, 669, 670, 671, 672, 673, 674, 675, 676, 677, 678, 679, 680, 681, 682, 683, 684, 685, 686, 687, 688, 689, 690, 691, 692, 693, 694, 695, 696, 697, 698, 699, 700, 701, 702, 703, 704, 705, 706, 707, 708, 709, 710, 711, 712, 713, 714, 715, 716, 717, 718, 719, 720, 721, 722, 723, 724, 725, 726, 727, 728, 729, 730, 731, 732, 733, 734, 735, 736, 737, 738, 739, 740, 741, 742, 743, 744, 745, 746, 747, 748, 749, 750, 751, 752, 753, 754, 755, 756, 757, 758, 759, 760, 761, 762, 763, 764, 765, 766, 767, 768, 769, 770, 771, 772, 773, 774, 775, 776, 777, 778, 779, 780, 781, 782, 783, 784, 785, 786, 787, 788, 789, 790, 791, 792, 793, 794, 795, 796, 797, 798, 799, 800, 801, 802, 803, 804, 805, 806, 807, 808, 809, 810, 811, 812, 813, 814, 815, 816, 817, 818, 819, 820, 821, 822, 823, 824, 825, 826, 827, 828, 829, 830, 831, 832, 833, 834, 835, 836, 837, 838, 839, 840, 841, 842, 843, 844, 845, 846, 847, 848, 849, 850, 851, 852, 853, 854, 855, 856, 857, 858, 859, 860, 861, 862, 863, 864, 865, 866, 867, 868, 869, 870, 871, 872, 873, 874, 875, 876, 877, 878, 879, 880, 881, 882, 883, 884, 885, 886, 887, 888, 889, 890, 891, 892, 893, 894, 895, 896, 897, 898, 899, 900, 901, 902, 903, 904, 905, 906, 907, 908, 909, 910, 911, 912, 913, 914, 915, 916, 917, 918, 919, 920, 921, 922, 923, 924, 925, 926, 927, 928, 929, 930, 931, 932, 933, 934, 935, 936, 937, 938, 939, 940, 941, 942, 943, 944, 945, 946, 947, 948, 949, 950, 951, 952, 953, 954, 955, 956, 957, 958, 959, 960, 961, 962, 963, 964, 965, 966, 967, 968, 969, 970, 971, 972, 973, 974, 975, 976, 977, 978, 979, 980, 981, 982, 983, 984, 985, 986, 987, 988, 989, 990, 991, 992, 993, 994, 995, 996, 997, 998, 999, 1000